Indian Hill Church

Episcopal † Presbyterian

Announcements for March 27, 2025

Service Times for March 30, 2025

8:00 AM - Episcopal Holy Eucharist
9:00 AM - Adult Forum
10:00 AM – Presbyterian Morning Worship

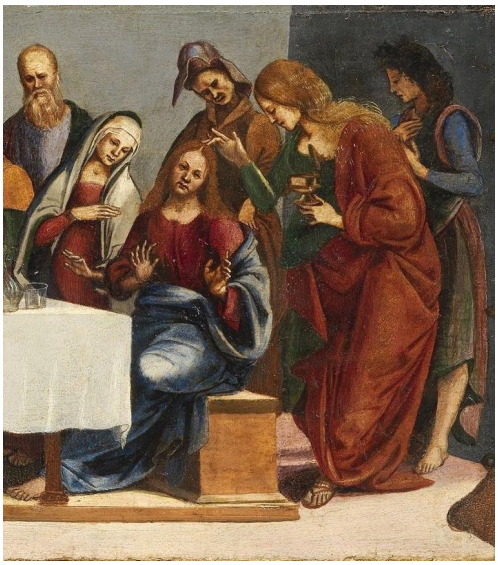

Click Here to Review the Readings for this coming Sunday!

Remember to wear your name tags at the services! It helps us all.
If you can't find your nametag or don't have one, please email Sharon at sshumard@indianhillchurch.org

Bulletin for March 30, 2025

Watch our upcoming 10:00 Service Here!

We need your help! If you would like to be an usher, or can fill in a few Sundays, please contact Sharon Shumard! THANK YOU!



This will be an event the whole family can do, register below!

There will be a paper sign up in the hallway this Sunday!

Register Here for Day of Service

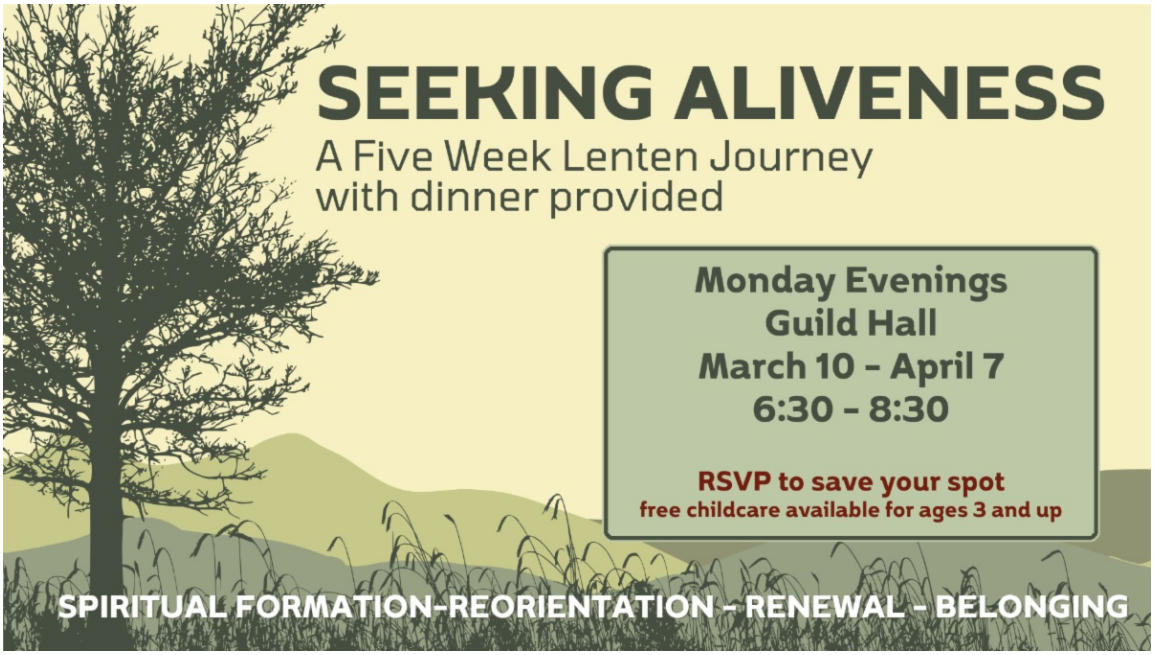

Join us as we explore Seeking Aliveness in this Lenten Series

This season, we invite you to gather at the table for “Seeking Aliveness: A Journey of Renewal,” a special dinner series designed to nourish both body and soul. Through shared meals and rich conversations, we will explore what it means to cultivate a dynamic faith—one that is alive, growing, and engaged with the world around us. Drawing from multiple Christian authors and theologians and the rhythms of the Christian journey, we will reflect on renewal, belonging, and transformation as we

walk Christ's Way together. Whether you are seeking a fresh perspective, a deeper sense of community, or a renewed commitment to faith in action, this gathering is for you. Come as you are, and let's discover the abundant life God desires for us all and our community.

Register Here!



On Palm Sunday, we will be taking up a special offering through the Presbyterian Church USA known as One Great Hour of Sharing.

Children will be given cardboard banks in which to collect change (or dollars), and during the moment for children on April 13, they will be invited to bring up their offerings.

Adults will be invited to give to this collection via specially-marked pew envelopes on Palm Sunday.

Typically received during the season of Lent, each gift to One Great Hour of Sharing supports efforts in three areas:

1. relieve hunger through the Presbyterian Hunger Program
2. promote development through the Presbyterian Committee on the Self-Development of People
3. assist in areas of disaster through Presbyterian Disaster Assistance

All three programs work in different ways to serve individuals and communities in need. From initial disaster response to ongoing community development, their work fits together to provide people with safety, sustenance, and hope.

We hope you will prayerfully consider giving to this special offering on Palm Sunday.

Treats Wanted for Fellowship Hour Each Sunday

IHC encourages members to sign up to contribute to our weekly fellowship (coffee) hour! Baked goods and/or fruit trays can be dropped off in the kitchen before the service starts at 10:00 AM.

If you have any questions, please call the church office at 513-561-6805.



Sign Up for Fellowship Hour!



Click here to Sign Up

Flowers for Sunday Mornings

IHC has a tradition of honoring special occasions and people with flowers. If you would like to recognize an event or person with a floral arrangement and then share that arrangement with homebound members the following week, you may do so by clicking the button below.

Rosemary Ballard is the point person for the Sunday Altar Flowers Ministry. If you have any questions about recommendations, arrangements, delivery options, or anything else floral, please contact her at 513-607-0877 or email her at R1234ballard@gmail.com.

The IHC Calendar for next week

Sunday, March 30

- 8:00 AM – Episcopal Holy Eucharist
- 9:00 AM – Adult Forum
- 10:00 AM – Presbyterian Morning Worship
- 4:00 PM - Scouts

Monday , March 31

- 6:30 PM – Lenten Series - Catered Dinner
- 7:00 PM – Women's AA

Tuesday, April 1
- 12:00 PM - Advisory Committee
- 2:45 PM- Staff Meeting

Wednesday, April 2
- 11:30 AM – Circle of Prayer
- 4:00 PM - Pastoral Care Committee

Thursday, April 3
- 11:00 AM - IHCNS Chapel

Friday, April 4
- 6:00 PM – Women's AA meeting

Saturday, April 5
- 7:30 PM – Open AA Speaker Meeting

Sunday, April 6
- 8:00 AM – Presbyterian Morning Worship
- 9:00 AM – Adult Forum
- 10:00 AM – Episcopal Holy Eucharist
- 4:00 PM - Scouts

Monday , April 7
- 6:30 PM – Lenten Series - Potluck Dinner
- 7:00 PM – Women's AA

CONNECT WITH US!

www.indianhillchurch.org

Indian Hill Church | 6000 Drake Road | Cincinnati, OH 45243 US

Unsubscribe | Update Profile | Constant Contact Data Notice